

Stay Safe While Riding

- Ride in the first train car.

- Disrupt harassment by asking someone else on the train what time it is.

- Don't freeze, it is ok to walk away and move to another train car.

- Note the train car number listed above the end train door in case you report the person.

Helping others through bystander intervention

Assess the **situation**.



Ask another bystander to **support** you.



Approach the targeted person. **Ignore** the attacker.

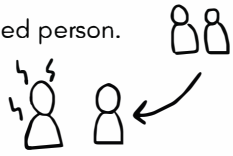

Offer **options** to the targeted person for how you can **support** them.

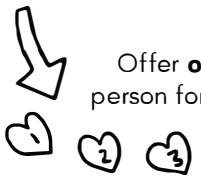

Learn how to safely do this by watching our video at: bart.gov/notonemoregirl



More at bart.gov/NotOneMoreGirl

Family Violence Low Center
(for Alameda County)
800-947-8301

San Francisco Women Against Rape
415-647-7273

National Domestic Violence Hotline
800-799-7233

Bay Area Women Against Rape
510-800-4247

Community Resources



If you do not feel comfortable reaching out to BART police, you can contact the following community organizations, who provide immediate sexual harassment and GBV services for

Getting Help Through Community Resources

RESOURCES FOR SEXUAL AND GENDER-BASED VIOLENCE ON BART



Our campaign sends a clear message to the aggressor that sexual harassment will not be tolerated.

Why?

We recognize that your safety should not be your responsibility and no one should be worried for themselves when riding public transit. That is why we launched Not One More Girl to create systematic changes to end these conditions.

Not One More Girl

Not One More Girl is a community-driven initiative centering girls and gender expansive youth to reimagine safety for riders on BART.

Not One More Girl uses youth-led research, cultural strategy, art, and policy change to dismantle the systems that enable gender-based violence. In the meantime, here are some tools that you can use to get help for yourself or others.

Join the conversation on social media using #NotOneMoreGirl

Getting Help On Bart

Use the train intercom bottom located at the end doors on old cars and side doors on new cars to speak to the train operator.

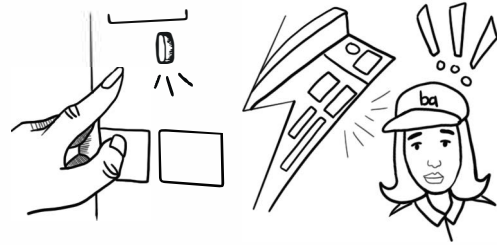

Use the white phones or white intercom call box on each platform to connect to a station agent.

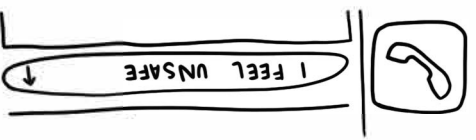
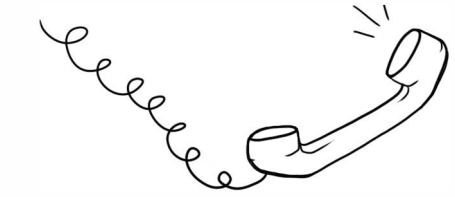

Call BART Police dispatch 510-464-7000
Text BART Police at 510-200-0992



Use the free BART Watch app to send a private message to police dispatch.

Getting Help From BART Police



Seek out any BART employee. Look for employees with a BART logo on their uniform. Frontline employees have received training on handling crisis incidents.

